

THE GENESIS REVELATION

AN EXAMINATION OF THE FOUNDATIONAL TRUTHS ESTABLISHED IN THE BOOK OF GENESIS



Petrified remains of Noah's Ark located high in the mountains of Eastern Turkey. The site was initially rediscovered in 1959 after high altitude aerial survey photographs revealed a boat-shaped structure in the mountains of the Ararat region. Serious research, however, did not begin until 1977. Employing such methods as metal detection surveys, subsurface interface radar scanning, and core-drilling, the results were spectacular. Buried at an altitude of 6,300 feet are the physical remains of a manmade structure, an enormous ship.

Series Highlights

- *The Discovery of Noah's Ark*
- *Sodom & Gomorrah (a contemporary look)*
- *Evolution or Creation (examine the evidence)*
- *The Great Pyramid - a Biblical site?*
- *The REAL Mount Sinai - in Arabia*
- *The location of the original 10 commandments*
- *God's foundational principles*
- *Bones of a giant pre-flood race*
- *The crossing of the Red Sea*
- *3,900 yr old brimstone samples*
- *petrified wood from Noah's Ark*
- *The Ark of the Covenant revealed!*

What is the Genesis Revelation?

The Genesis Revelation is a unique approach to Biblical study that focuses on the foundation of God's truth. Just as the physical foundation was laid at creation, so too, were principles of truth (Psalm 85:11). This foundation is then built upon throughout Scripture. Those principles in the book of beginnings, Genesis enable us to bypass thousands of years of man-made tradition, theories, conjecture, ideas and opinions that individuals have developed that are not entirely accurate. If truth is important to you, then come, let's conduct a foundation examination.

About These Seminars

Jerry Bowen brings an array of exciting Bible based PowerPoint presentations, photos, and physical samples. With 25 years of Biblical studies and more than ten years of field research relating to the whereabouts of archaeological remains such as Noah's Ark, Sodom & Gomorrah, the Pyramids, Red Sea crossing site, the real Mount Sinai, The Garden Tomb, Crucifixion site, and the Ark of the Covenant.

He was featured in the recent National Geographic documentary *The Ark*, and takes tour groups to these sites regularly. Come see these amazing finds for yourself. Examine the petrified wood, smell the Brimstone, view large pre-flood human remains. All of these finds and more are revealed in the series, "The Genesis Revelation," a unique examination of God's foundational truths. This seminar will change the way you consider the Bible.

"An Examination of the Authentic Past"



Brimstone from the ash remains of Gomorrah.



Here the remains of structures can be seen in Gomorrah. Five locations around the Dead Sea have been identified. All are reduced to pure ash and are the only locations on earth where sulfur balls can be found in this form and purity.



The beach at Nuweiba where the children of Israel crossed the Red Sea.

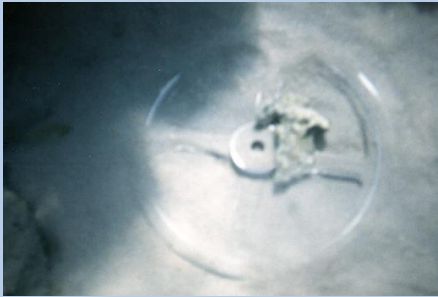

Ancient Egyptian style chariot wheel and other related artifacts found in the Red Sea off the coast at Nuweiba on an underwater land bridge.

About Anchor Stone

Anchor Stone International Inc. (ASI) is a 501C-3 non-profit organization focused on Biblical Archaeological sites that validate the Word of God. We are an educational organization with the intent to promote and distribute information about recent discoveries in Turkey, Jordan, Egypt, and Israel, as they relate to the Bible.

For more 15 years Anchor Stone has been at the forefront in researching major archaeological sites, including the remains of Noah's Ark, Sodom & Gomorrah, the Red Sea crossing site, the real Mount Sinai, the Crucifixion site and the Ark of the Covenant. Our current director, Jerry Bowen, was featured in the recent National Geographic documentary, *The Ark*. Visit our website at anchorstone.com for more detailed information on the history of each discovery. We also have resource materials for sale.



The blackened peak of the real Mount Sinai located in Saudi Arabia, scorched by the presence of God.



Etching of Egyptian style cattle on one of the boulders that form what is believed to be the Golden Calf altar.

Meeting Schedule:

- **Noah's Ark Found**
Thursday, April 7 @ 11AM & 7 PM
- **The Great Pyramid Mystery**
Friday, April 8 @ 11AM & 7 PM
- **How in the World Did We Get Here?**
Saturday, April 9 @ 11AM & 7 PM
- **When Giants Ruled the Earth**
Tuesday, April 12 @ 11AM & 7 PM
- **Imhotep's Secret Identity**
Thursday, April 14 @ 11AM & 7 PM
- **The Real Mount Sinai Located**
Friday, April 15 @ 11AM & 7 PM
- **The Ark of the Covenant's Secret Role**
Saturday, April 16 @ 11AM & 7 PM
- **The First Time Traveler**
Tuesday, April 19 @ 11AM & 7 PM
- **The Crucifixion Site**
Friday, April 22 @ 11AM & 7 PM
- **Where Did Time Come From?**
Saturday, April 23 @ 11AM & 7 PM
- **The Garden Tomb**
Sunday, April 24 @ 11 AM & 7 PM
- **Sodom and Gomorrah**
Tuesday, April 26 @ 11 AM & 7 PM

Seating is limited, Please RSVP
Call (540) 239-7254
Or email rsvp@anchorstone.com



This is an artist's rendering of the Ark of the Covenant based on eyewitness testimony from 1982. Come hear the story of the excavation and experiences that led to the discovery.

Seminar Location:
Christiansburg SDA Church
985 Cambria St NE
Christiansburg, VA 24073